

# continuing medical education

## CAROL F. ZIMMERMAN, M.D. LECTURESHIP IN NEURO-OPHTHALMOLOGY

Distinguished Guest Speaker

**ALFREDO A. SADUN, M.D., PH.D.**

*Thornton Chair, Doheny Eye Institute  
Vice-Chair, Department of Ophthalmology  
University of California at Los Angeles  
Los Angeles, CA*

**Saturday  
September 26, 2015**

*T. Boone Pickens Biomedical Building  
UT Southwestern Medical Center  
Dallas, Texas*

**UT Southwestern**  
Medical Center

*Sponsored by:*

*UT Southwestern Department of Ophthalmology  
and the Office of Continuing Medical Education*

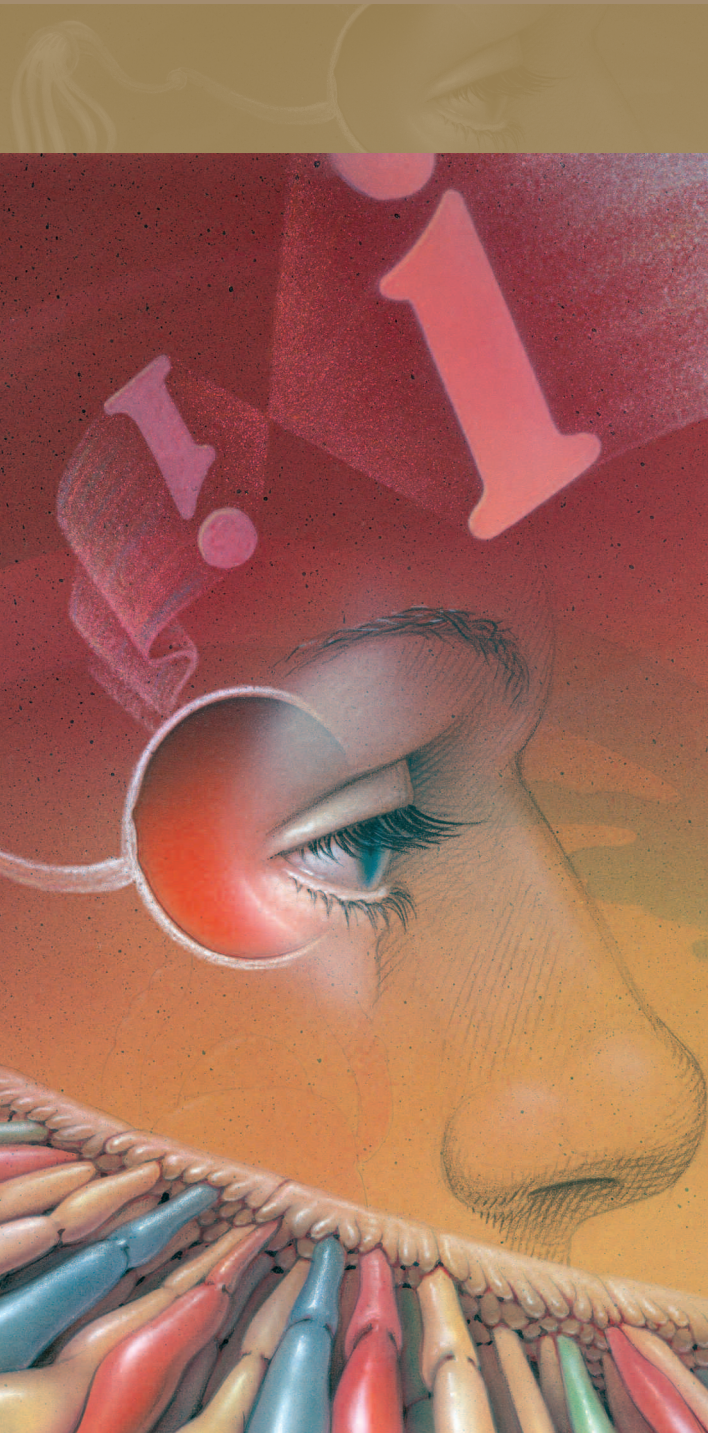

# CAROL F. ZIMMERMAN, M.D.

## LECTURESHIP IN

### NEURO-OPHTHALMOLOGY

#### COURSE DIRECTOR

**R. NICK HOGAN, M.D., PH.D.**

*Professor of Ophthalmology, Pathology, Neurological Surgery,  
and Neurology and Neurotherapeutics  
UT Southwestern Medical Center  
Dallas, TX*

#### TARGET AUDIENCE

This symposium is designed for ophthalmologists, neurologists, neurosurgeons and other physicians and health care providers interested in neuro-ophthalmic disorders, including diagnosis and therapy.

#### PURPOSE AND CONTENT

The purpose of this program is to provide the most up-to-date information on neuro-ophthalmic problems and educate the medical community in areas of particularly common or difficult neuro-ophthalmic issues so as to better prepare the clinician should they encounter a patient with such a problem. It is particularly important for the primary clinician to be aware of these topics since a referral to a neuro-ophthalmic specialist cannot always occur in a timely fashion (due to practitioner scarcity).

#### EDUCATIONAL OBJECTIVES

At the conclusion of this course, participants should be able to link the educational objectives to Core Competencies (Medical Knowledge and Patient Care) and be able to:

- Identify mitochondrial optic neuropathies and utilize diagnostic tools for new treatment approaches
- Identify the neuro-ophthalmic complications of a stroke and the approach to treatment
- Discuss diagnosing and treating optic nerve gliomas in patients with neurofibromatosis type 1 (NF1)
- Discuss how to approach neuro-ophthalmic problems in an environment without modern diagnostic tools and tests

#### ACCREDITATION

The University of Texas Southwestern Medical Center is accredited by the Accreditation Council for Continuing Medical Education to provide continuing medical education for physicians.

#### CREDIT DESIGNATION

The University of Texas Southwestern Medical Center designates this live activity for a maximum of **3.0 AMA PRA Category 1 Credits™**. Physicians should only claim credit commensurate with the extent of their participation in the activity.

#### CONFLICT OF INTEREST

All persons in the position to control the content of an education activity are required to disclose all relevant financial relationships in any amount occurring within the past 12 months with any entity producing, marketing, re-selling, or distributing health care goods or services consumed by, or used on patients. A primary mechanism to resolve identified conflicts of interest is a content review that is performed prior to the activity.

#### AGENDA

##### SATURDAY, SEPTEMBER 26, 2015

- 8:30 am **Registration & Continental Breakfast**
- 9:00 am Welcome  
– R. Nick Hogan, M.D., Ph.D.
- 9:10 am Optic Gliomas in Neurofibromatosis Type 1  
– Laura Klesse, M.D., Ph.D.
- 9:45 am Update in Stroke Prevention and Therapy  
– Mark Johnson, M.D.
- 10:20 am Neuro-Ophthalmology in a Third  
World Environment  
– Trevor Kerr, M.D.
- 10:50 am **Break**
- 11:00 am 2015 CAROL F. ZIMMERMAN, M.D.  
MEMORIAL LECTURE  
  
Update on Mitochondrial Optic Neuropathy:  
From Lebers to Linezolid and What these  
Diseases Teach us about Basic Biology  
– Alfredo A. Sadun, M.D., Ph.D.
- 12:00 pm Presentation of Zimmerman Plaque
- 12:15 pm **Adjourn**

#### DISCUSSION OF OFF-LABEL USE

This course is meant to educate physicians with what is currently in use and what may be available in the future. There may be “off-label” use discussed in the activity. Speakers have been requested to inform the audience when off-label use is discussed.

#### REFUND POLICY

No refunds will be made.

#### REGISTRATION

The registration fee entitles the participant admission to the conference, a continental breakfast, break refreshments and all course materials.

#### CANCELLATION POLICY

UT Southwestern / Department of Ophthalmology reserves the right to limit registration and cancel courses, no less than one week prior to the course, should circumstances make this necessary.

*We gratefully acknowledge the financial support from:*  
**The Carol F. Zimmerman, M.D. Lectureship Fund**  
*at the University of Texas Investment Management Company*



## CAROL F. ZIMMERMAN, M.D. LECTURESHIP IN NEURO-OPHTHALMOLOGY

### LOCATION

UT Southwestern Medical Center  
T. Boone Pickens Biomedical  
Building Auditorium  
6001 Forest Park Road  
Dallas, Texas 75390

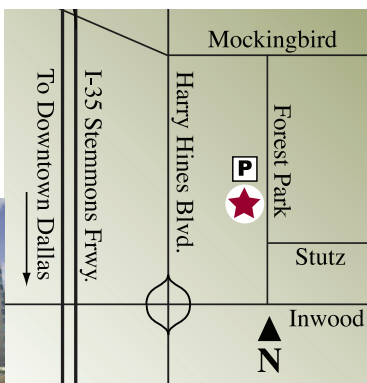

### PARKING

Parking is available in the visitor garage located adjacent to the T. Boone Pickens Biomedical Building. It is entered from 6001 Forest Park Road. The garage elevators will take you to the third floor (street level). Follow the directional signs to the conference room.

### ACCOMMODATIONS

The following nearby hotels are suggested. Please ask for the UT Southwestern rate when making reservations:

Hilton Anatole Hotel	Crowne Plaza Hotel
2201 Stemmons Freeway	7050 Stemmons Freeway
Dallas, TX 75207	Dallas, TX 75247
214-748-1200	214-630-8500

### ADDITIONAL INFORMATION

Education Office  
Department of Ophthalmology  
Phone: 214-648-3848  
Fax: 214-645-9464  
Email: OphthEdu@UTSouthwestern.edu

### PROGRAM ACCESSIBILITY

We accommodate people with disabilities. Please call 214-648-3848 for more information, or mark the space indicated on the registration form. To ensure accommodation, please register as soon as possible.

*UT Southwestern Medical Center is committed to providing programs and activities to all persons regardless of race, color, national origin, religion, sex, age, veteran status, or disability.*

*UT Southwestern is an equal opportunity institution.*

## REGISTRATION FORM Saturday, September 26, 2015 #RP1509J

Name \_\_\_\_\_

Address \_\_\_\_\_

City \_\_\_\_\_ State \_\_\_\_\_ Zip Code \_\_\_\_\_

☐ UT Southwestern Alumni

Business Phone \_\_\_\_\_ Fax \_\_\_\_\_

Degree \_\_\_\_\_ Specialty \_\_\_\_\_

Email Address: \_\_\_\_\_

INDICATE CREDIT DESIRED: ☐ AMA ☐ General

REGISTRATION FEE: \$30 (prepaid before September 18)  
\$60 (on-site payment)  
Checks only, please!

Make check payable to: UT Southwestern Department of Ophthalmology

*Mail completed registration form and check to:*

Ophthalmology Education Office  
UT Southwestern Medical Center  
5323 Harry Hines Boulevard  
Dallas, Texas 75390-9057

*If paying on-site, please complete and return this form by fax or e-mail to reserve your course materials.*

Fax: 214-645-9464 • Email: OphthEdu@utsouthwestern.edu

### REFUND POLICY

No refunds will be made.

### CANCELLATION POLICY

UT Southwestern / Department of Ophthalmology reserves the right to limit registration and cancel courses, no less than one week prior to the course, should circumstances make this necessary.

### ADA STATEMENT

☐ Please check this box if you require assistance because of a disability to make this program accessible to you. Someone from our office will be in touch with you.



27	28	29	30			
20	21	22	23	24	25	26
13	14	15	16	17	18	19
6	7	8	9	10	11	12
1	2	3	4	5		
S	M	T	W	T	F	S
SEPTEMBER 2015						

CAROL F. ZIMMERMAN, M.D.  
LECTURESHIP IN  
NEURO-OPHTHALMOLOGY

**Time Sensitive Material**  
Not printed or mailed at State expense

UT Southwestern  
Medical Center  
Department of Ophthalmology  
5323 Harry Hines Blvd.  
Dallas, TX 75390-9057

## COURSE DIRECTOR

**R. NICK HOGAN, M.D., PH.D.**

*Professor of Ophthalmology, Pathology, Neurological Surgery,  
and Neurology and Neurotherapeutics  
UT Southwestern Medical Center, Dallas, Texas*

## CAROL F. ZIMMERMAN, M.D. LECTURER

**ALFREDO A. SADUN, M.D., PH.D.**

*Thornton Chair, Doheny Eye Institute  
Vice-Chair, Department of Ophthalmology  
University of California at Los Angeles, Los Angeles, CA*

## SPEAKERS

**MARK JOHNSON, M.D.**

*Associate Professor of Neurology and Neurotherapeutics  
Chief of the Division of Stroke and Cerebrovascular Diseases  
UT Southwestern Medical Center, Dallas, TX*

**TREVOR KERR, M.D.**

*Clinical Assistant Professor of Ophthalmology  
UT Southwestern Medical Center  
Stephenville Medical and Surgical Clinic, Stephenville, TX*

**LAURA KLESSE M.D., PH.D.**

*Dedman Family Scholar in Clinical Care  
Director of the Neurofibromatosis Program  
Assistant Professor of Pediatrics  
Hematology/Oncology  
Children's Health<sup>SM</sup>  
Children's Medical Center of Dallas  
University of Texas Southwestern Medical Center, Dallas, TX*

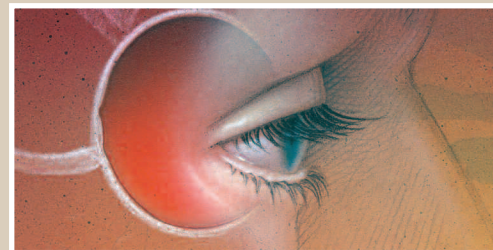

# CAROL F. ZIMMERMAN, M.D. LECTURESHIP IN NEURO-OPHTHALMOLOGY

Saturday  
September 26, 2015

T. Boone Pickens Biomedical Building  
UT Southwestern Medical Center  
Dallas, Texas